

NE COR SEC 3, T17N, R67W 062651

RECEIVED  
LARAMIE COUNTY  
CHEYENNE, WY.

CERTIFIED LAND CORNER RECORDATION

DESCRIPTION OF CORNER EVIDENCE FOUND, AND ORIGINAL RECORD (If known) **RECORDED 5 PM 3 01**

FOUND NO EVIDENCE OF SECTION CORNER IN THIS VICINITY OTHER THAN AN EXISTING FENCE COR APPROXIMATELY 10' WEST OF THE CALCULATED COR. I CALLED THE CORNER "LOST", AND RE SET BY SINGLE PRO-RATER. THE ORIGINAL GLO CALLS FOR A 18x13x8 GRANITE - NOT FOUND.

DESCRIPTION OF MONUMENT AND ACCESSORIES ESTABLISHED TO PERPETUATE THE ORIGINAL LOCATION OF THIS CORNER:

SET A 5/8" x 30" REBAR W/ CORPS OF ENGINEERS BRASS CAP @ TOP APPROX 4" ABOVE GROUND & REFERENCED OFF AS SHOWN BELOW. RAISED A MOUND OF STONE AROUND CORNER.

July 10 1989

SKETCH, WITH COURSE AND DISTANCE TO ADJACENT CORNER IF DETERMINED IN THIS SURVEY. (May Sketch or Paste Reproduction on Reverse Side.)

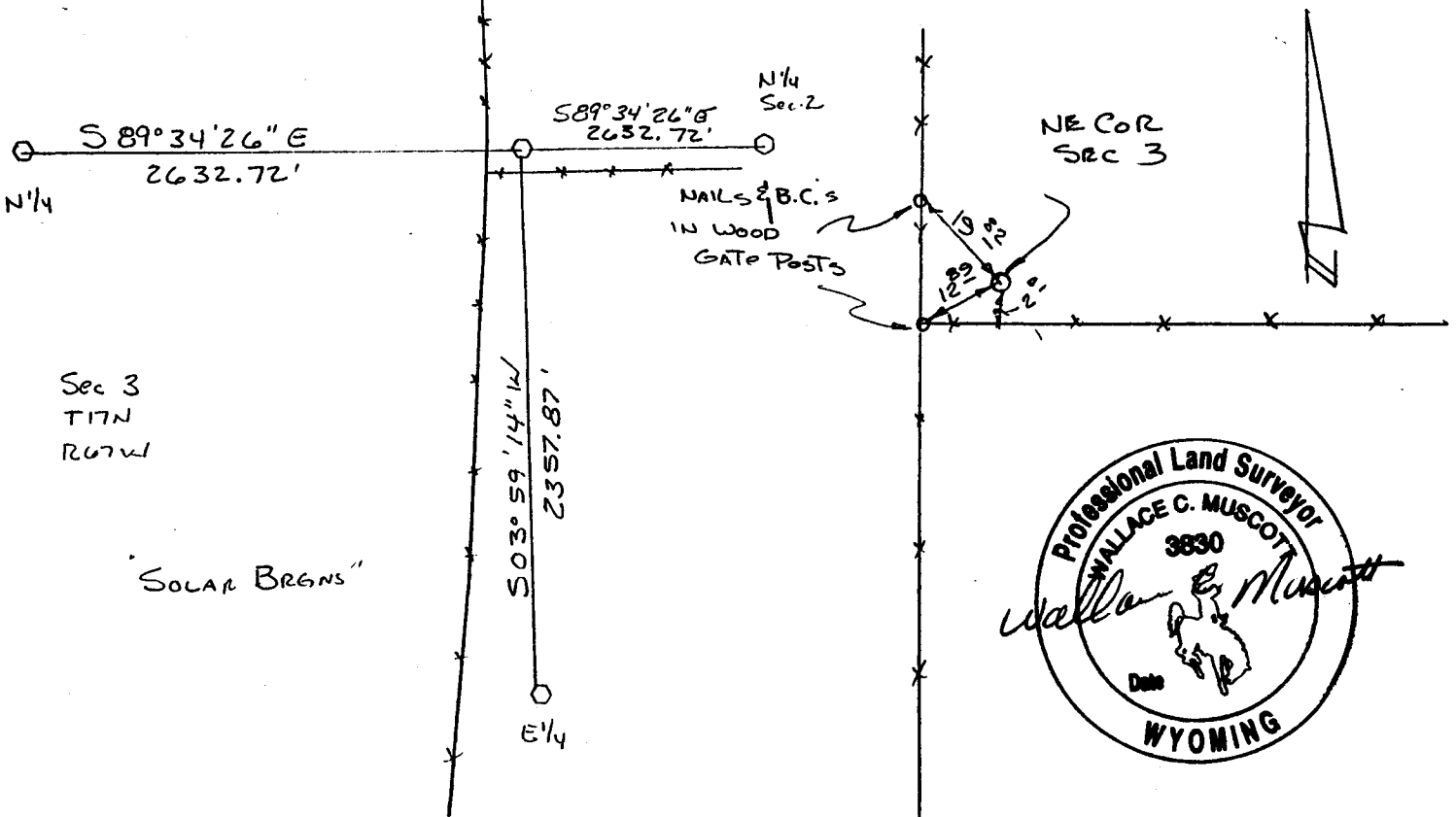

I, Wallace C. Muscott certify that I have carefully performed or reviewed the work done on the diagrammed corner as reported on this recordation form and approve the same.

Wallace C. Muscott 3830  
Signature of Surveyor Registration No.

STATE OF WYOMING,  
Office of Clerk and Recorder,  
County of \_\_\_\_\_

This "corner record" was filed for record on the \_\_\_\_\_ day of \_\_\_\_\_, 19\_\_\_\_, was noted on the cross-index plat and is assigned page No. \_\_\_\_\_, in book No. \_\_\_\_\_.

County Official			
Cross Index No. <u>A-17</u>	T. <u>17 N</u>	R. <u>67W</u>	<u>671</u> Mer.
_____	T. _____	R. _____	Mer.
_____	T. _____	R. _____	Mer.
_____	T. _____	R. _____	Mer.
_____	T. _____	R. _____	Mer.
_____	T. _____	R. _____	Mer.
_____	T. _____	R. _____	Mer.